

NOTES

PROPOSED MBNL 3 No. ANTENNAS AT 21.5m BEARINGS 100°, 200° & 325° E.T.N. I.D. No.'s 314708, 314709 & 314711

PROPOSED CTIL 3 No. ANTENNAS AT 21.231m BEARINGS 100°, 200° & 325° E.T.N. I.D. No.'s 314702, 314703 & 314705

PROPOSED MBNL 9 No. MHA'S TO BE FIXED TO ANTENNA SUPPORT POLES

PROPOSED MBNL 1 No. 0.6m DISH AT 19.0m BEARING 286° E.T.N. I.D. No. TBC

PROPOSED CTIL 1 No. 0.6m DISH AT 19.0m BEARING 91° E.T.N. I.D. No. TBC

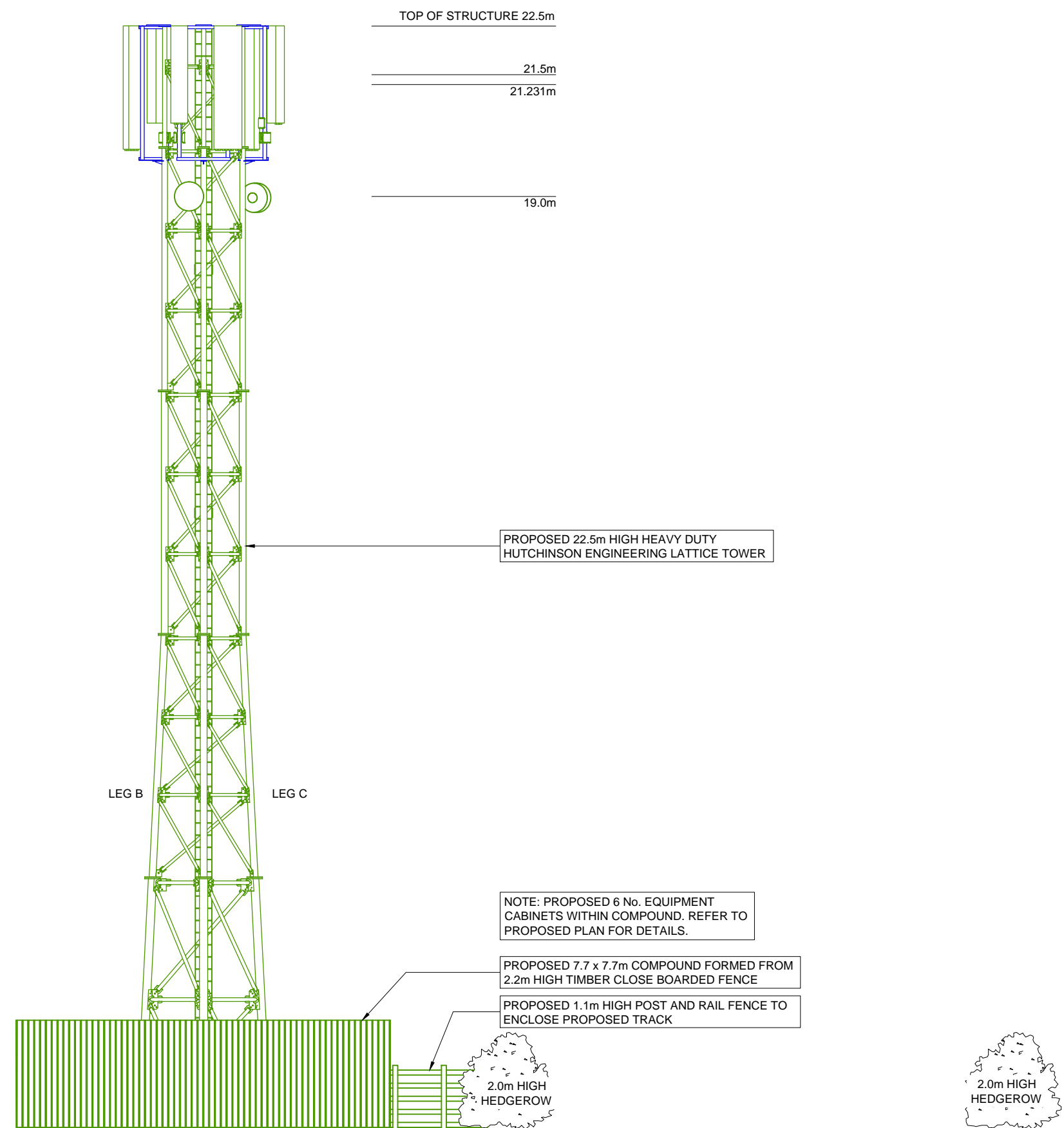

PROPOSED 22.5m HIGH HEAVY DUTY HUTCHINSON ENGINEERING LATTICE TOWER

NOTE: PROPOSED 6 No. EQUIPMENT CABINETS WITHIN COMPOUND. REFER TO PROPOSED PLAN FOR DETAILS.

PROPOSED 7.7 x 7.7m COMPOUND FORMED FROM 2.2m HIGH TIMBER CLOSE BOARDED FENCE

PROPOSED 1.1m HIGH POST AND RAIL FENCE TO ENCLOSE PROPOSED TRACK

2.0m HIGH HEDGEROW

2.0m HIGH HEDGEROW

G.L. 0.0m

EAST ELEVATION

FEINT DETAILS INDICATE LOCATIONS RESERVED FOR OTHER PROPOSALS WHICH MAY BE THE SUBJECT OF SEPARATE APPLICATIONS

CONTRACTOR:- HF COMMS

CONSULTANT:- HARLEQUIN GROUP
 RUTLAND HOUSE
 5 ALLEN ROAD
 LIVINGSTON
 EH54 6TQ

ENGINEER:- R. NICOLL
 01506 462174
 r.nicoll@harlequin-group.com

DRAWING MANAGER:- P.FERGUSON
 0141 4299361
 paul.ferguson@hfcomms.com

PROJ No			
PROJ No			
PROJ No			
PROJ No			
PROJ No	158098		
.A	PLANNING ISSUE	03/11/14	
ISS	REVISION	DATE	DRN APP



Crawley Court, Winchester, Hampshire, SO21 2QA
 Tel. 01962 823434, Fax. 01962 822378

SITE No 304448
 MIP_SWA3014
 BEECHES FARM
 HORTON
 SWANSEA
 SA3 1LW

NGR SS 47620 86550
 OS GRID 247620 186550

TITLE
 ELEVATION
 PROPOSED
 DCMS

SCALE 1:100
 DRAWN 27/10/14

APPROVED

DRG No. 304448-20-150-MD001
 Sheet 1 of 1
 Rev .A